

ALTO SAXOPHONE

SPRINGSVILLE

JOHN CARISI
ARR BILL MAHAR

3
4 5 6 7

8 9 10 11 12 13 14

2
15 17 18 19 20 21

22 23 24 25 *mp* 26 27

28 29 30 31 32

33 34 35 36 37 *v*

38 39 40 41 42

43 44 45 46 47

48 49 50 51 52

53 54 55 56

57 58 59 60 61

62 63 64 65 66

67 68 69 70 71

72 73 74 75 76 77

OPEN SOLOS
BGDS ON CUE

78 *mf* 79 80 81 82 86

87 88 89 90 91 92

94 *mf* 95 96 97

98 99 100 101

102 103 104 105 106 107

108 109 110 111 121 122 123

124 125 132 133

134 135 136 137 140

141 142 143 144 145

146 147 148 149 150

151 152 153 154 155

156 157 158 159 160

TENOR SAXOPHONE

SPRINGSVILLE

JOHN CARISI
ARR BILL MAHAR

4 5 6 7

8 9 10 11 12 13 14

15 16 17 18 19 20 21 22 23 24

25 *mf* 26 27 28 29 30

31 32 33 34 35

36 *v* 37 38 39 40

41 42 43 44 45

46 47 48 49 50

OPEN SOLOS

$Bb7$
 $F\#-7$
 $B7$
 $E\Delta$
 $F\#7$
 $F\#\Delta$
LAST X

118 119 120 121 122 123

G

124 125 126 127 128 129

130 131 132 133 134

135 136 137 138 139

H

$w/FLG2$

140 141 142 143 144 145

146 147 148 149 150

151 152 153 154 155

156 157 158 159 160

BARITONE SAXOPHONE

SPRINGSVILLE

JOHN CARISI
ARR BILL MAHAR

9

15

22

28

35

38

41

48

54

59

65

70

75

OPEN SOLOS BKGDS ON CUE

78

86

94

99

FLUGEL 1

SPRINGSVILLE

JOHN CARISI
ARR BILL MAHAR

9
10 11 12 13

14 15 20 21 22 23

A
25 *mf* 26 27 28 29 30

31 33 34 35 36 37

38 39 40 41 **B** 42

43 44 45 46 47

48 49 52 53 54 55

C
57 58 59 60 61

62 63 64 65 66 67

68 69 75 76 77

OPEN SOLOS

BKGD ON CUE

78 *mp* 79 80 81 82 86

87 88 89 90 91 92

94 *mf* 95 96 97 98

99 100 101 102 103

104 105 106 107 108 109

110 121 122 123 124

125 126 127 128 129

130 131 132 133 134

135 136 137 138

139 140 141 142 143

144 145 146 147 148

149 150 151 152 153

154 155 156 157 158 159 160

FLUGEL 2

SPRINGSVILLE

JOHN CARISI
ARR BILL MAHAR

8
9 10 11 12

13 14 15 20 21 22

23 25 *mp* 26 27 28 29

30 31 32 33 36

37 38 39 40 41

42 43 44 45 46

47 48 49 51 52

53 57 58 59 60

A B C

W/TNR

OPEN SOLOS

BKGD ON CUE

129 130 131 132 133

134 135 136 137

138 139 140 141 142

143 144 145 146 147

148 149 150 151 152

153 154 155 156 157 158 159 160

TRUMPET

SPRINGSVILLE

JOHN CARISI
ARR BILL MAHAR

CUP

2 3 4 5

6 7 8 9 10 11

12 13 14 15 18 19

TO OPEN **OPEN**

20 21 22 23 24

A **LEAD**

25 *mp* 26 27 28 29

30 31 32 33 36

37 38 39 40 41

B

42 43 44 45 46

Handwritten text: "OPEN SOLOS" on the left. "8KGDs ON CUE" above measure 78. Chord symbols: B-7, Cmaj7(#11), C#7, Dmaj7(#11), C#-7, C-7, B-7, E7, AΔ, Ab7, Db7.

F₇ **E₇** **B_{b7}** **F_{#7}** **B₇** **E_Δ** **F_{#7}**

116 117 118 119 120 121

F_{#Δ} LAST X **G** **6** **H** **7**

122 123 124 125 131

132 133 134 135

136 137 139 140 141

148 149 150 151

152 153 154 155 156

158 159 160

FRENCH HORN

SPRINGSVILLE

JOHN CARISI
ARR BILL MAHAR

6 7 8 9 10

14 15 16 17 18 19

20 21 22 23 25 *mf* 26

27 28 29 30 31 33

34 35 36 37 38

39 40 41 49 51

52 53 54 55 56 57

63 64 65 66 67

68 69 70 71 72

74 75 76 77

OPEN SOLOS BKGDS ON CUE

78 mp 79 80 81 82 86 A 87

88 89 90 91 92

94 mf 95 96 97 98

99 100 101 102 103

104 105 106 v 107 > 108 109 >

110 121 122 LAST X 124 G 131 7

132 133 134 135 136

137 138 139 140 141 H 142

W/FLG2

TROMBONE 1

SPRINGSVILLE

JOHN CARISI
ARR BILL MAHAR

14 15 19 20 21

22 23 25 *mf* 30 31

32 33 34 35 36

37 38 39 40 41

42 43 44 45 46

47 48 49 51 52

53 54 55 56 57 58

59 60 61 62 63

64 65 66 67 68

69 70 71 72 73

74 75 76 77

OPEN SOLOS

BKGD ON CUE

78 79 80 81 82 83 84 85 86 87

88 89 90 91 92

94 95 96 97 98

99 100 101 102 103

104 105 106 107 108

109 110 121 122 123

124 130 131 132 133

134 135 136 137 138

139 140 141 142 143 144

145 146 147 148 149

150 151 152 153 154

155 156 157 158 159 160

TROMBONE 2

SPRINGSVILLE

JOHN CARISI
ARR BILL MAHAR

6

12

21

33

41

46

55

A

B

C

7

60

65

70

75

OPEN SOLOS
BKGDs ON CUE

78

89

95

100

106

122

134

141

146

151

159

GUITAR

SPRINGSVILLE

JOHN CARISI
ARR BILL MAHAR

2 3 4 5

6 7 8 9 10 11

12 13 14 15 16 17

18 19 20 21 22 23 24

25 *mf* 26 27 28 29 30

31 33 34 35 36

37 38 39 40 41

42 43 44 45 46

OPEN SOLOS C **8KGDs ON CUE** A-7 B \flat MA7(#11) B7 CMA7(#11) B-7 B \flat -7 A-7 D7 G Δ F#-7 B7

E Δ F Δ F#alt G Δ G7#11 C# \emptyset F#7

E B-7 E7 A Δ

D^{ME}-7 E_{SUS} F7 B \flat 7

F A-7 B \flat Δ B7 CMA7(#11) B-7 B \flat -7 A-7 E \flat 7 D7

Ab7 E-7 A7 DΔ E7 EΔ LAST X

118 119 120 121 122 123

124 125 126 127

128 129 130 131 132

133 134 135 136 137

141 142 143 144 145

146 147 148 149 150

151 152 153 154 155

3-SPRINGSVILLE
-GTR

BASS

SPRINGSVILLE

JOHN CARISI
ARR BILL MAHAR

5

6 7 8 9

10 11 12 13 14 15

16 17 18 19 20 21

22 23 24 25 26

27 28 29 30 31

32 33 34 35 36 37

38 39 40 41 42

43 44 45 46 47 48

B7 **Cm7(#11)** **A-7** **BbΔ** **m.p.**

EΔ **FΔ** **F#Δ** **GΔ**

AΔ **B-7**

0-7

49 50 51 52 53

54 55 56 57 58

59 60 61 62 63

64 65 66 67 68

69 70 71 72 73

74 75 76 77

OPEN SOLOS

74 75 76 77

A-7 Bbm7(#11) B7 Cm7(#11) B-7 Bb-7 A-7 D7 GΔ F#-7 B7

78 79 80 81 82 83 84 85

EΔ FΔ F#alt GΔ G7#11 C#∅ F#7

86 87 88 89 90 91 92 93

E B-7 E7 AΔ

94 95 96 97 98 99 100 101

mE O-7 E sus F7 Bb7

102 103 104 105 106 107 108 109

F A-7 BbΔ B7 Cm7(#11) B-7 Bb-7 A-7 Eb7 D7

110 111 112 113 114 115 116 117

G#7 E-7 A7 DΔ E7 EΔ LAST X

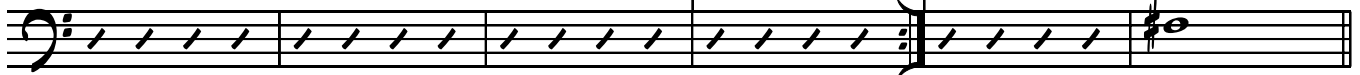

118 119 120 121 122 123

B-7 AΔ

124 125 126 127 128 129 130 131

D-7

132 133 134 135 136 137

138 139 140 141 142

143 144 145 146 147

148 149 150 151 152

153 154 155 156 157

158 159 160

DRUM SET

SPRINGSVILLE

JOHN CARISI
ARR BILL MAHAR

BRUSHES

1 2 3 4 5 6 7 8 9 10 11 12 13 14 15 16 18

SWING TIME

19 20 21 22 23 24

A

25 26 27 28 29 30 31 32 33 34 35 36 37 38 39 40

B

41 42 43 44 45 46 47 48 49 50 51 52 53 54 55 56

C

BREAK UP TIME MORE

57 58 59 60 61 62 63 64

65 66 67 68 69 70 71 72

READY STICKS

73 74 75 76 77

OPEN SOLOS

D

BKGD ON CUE STICKS

78 79 80 81 82 83 84 85

86 87 88 89 90 91 92 93

E

94 95 96 97 98 99 100 101

102 103 104 105 106 107 108 109

F

110 111 112 113 114 115 116 117

118 119 120 121 122 123

1.

LAST X

124 125 126 127 128 129 130 131

G

SPRINGSVILLE

Musical score for the piece "Springville". The score is arranged for a jazz ensemble and includes the following parts:

- ALTO SAXOPHONE
- TENOR SAXOPHONE
- BARITONE SAXOPHONE
- TRUMPET (with "CUP" marking)
- FLUGEL 1
- FLUGEL 2
- FRENCH HORN
- TROMBONE 1
- TROMBONE 2
- GUITAR (with fret numbers 2, 5, 4, 5, 6, 7, 8, 9, 10)
- BASS (with fret numbers 2, 5, 4, 5, 6, 7, 8, 9, 10)
- DRUM SET (with "BRUSHES" marking and dynamics *mf*)

A. SX. 1
 T. SX. 1
 B. SX.
 B♭ TPT.
 FLG1
 FLG2
 HORN
 TBN. 1
 TBN. 2
 GTR.
 BASS
 D. S.

TO OPEN

13 14 15 16 17 18 19 20 21 22

A. Sax. 1
 T. Sax. 1
 B. Sax.
 B♭ Trp.
 FLA. 1
 FLA. 2
 HORN
 TBN. 1
 TBN. 2
 GTR.
 BASS
 D. S.

Chord symbols: A, A^m, A^m7, B^bΔ, B7, C^bΔ7(♯11), m²

Measure numbers: 25, 26, 27, 28, 29, 30, 31, 32

A. Sax. 1
 T. Sax. 1
 B. Sax.
 B♭ Trp.
 FLA. 1
 FLA. 2
 HORN
 TBN. 1
 TBN. 2
 GTR.
 BASS
 D. S.

Measures: 35, 36, 37, 38, 39, 40, 41.

Chords: F#₀, G₀.

Rehearsal mark: 8-7

Musical score for "5- SPRINGSVILLE". The score is arranged for a full band and includes the following parts:

- A. Sax. 1
- T. Sax. 1
- B. Sax.
- Br. Trp.
- FLG1
- FLG2
- HORN
- TBN. 1
- TBN. 2
- GTR.
- BASS
- D. S.

A. Sax. 1
T. Sax. 1
B. Sax.
B♭ Trp.
FLA1
FLA2
HORN
TBN. 1
TBN. 2
GTR.
BASS
D. S.

54 55 56 57 58 59 60

BREAK UP TIME MORE

A. Sax. 1
T. Sax. 1
B. Sax.
B♭ Trp.
FLA1
FLA2
HORN
TBN. 1
TBN. 2
GTR.
BASS
D. S.

65 64 65 66 67 68 69 70

READY STICKS

OPEN SOLOS
BEGINS ON CUE

A. SX. 1
 T. SX. 1
 B. SX.
 B♭ TPT.
 FLG1
 FLG2
 HORN
 TBN. 1
 TBN. 2
 GTR.
 BASS
 D. S.

84 G Δ 85 F \sharp -7 B7 86 E Δ 87 F Δ 88 F \sharp alt 89 G Δ 90 G7 \sharp 11 91 C \sharp \emptyset 92 F \sharp 7

84 85 86 87 88 89 90 91 92 93

A. Sax. 1
 T. Sax. 1
 B. Sax.
 B♭ Trp.
 Flg. 1
 Flg. 2
 Horn
 Tbn. 1
 Tbn. 2
 Gtr.
 Bass
 D. S.

Chords: E7, A Δ , D-7

Measure numbers: 96, 97, 98, 99, 100, 101, 102, 103, 104

A. Sax. 1
 T. Sax. 1
 B. Sax.
 B♭ Trp.
 FLA1
 FLA2
 HORN
 TBN. 1
 TBN. 2
 GTR.
 BASS
 D. S.

107 108 109 110 111 112 113 114 115 116

F7 Bb7 FA-7 BbΔ B7 Cm7(#11) B-7 Bb-7 A-7 Eb7

A. Sax. 1
 T. Sax. 1
 B. Sax.
 B♭ Trpt.
 FLA 1
 FLA 2
 HORN
 TBN. 1
 TBN. 2
 GTR.
 BASS
 D. S.

Measures: 180, 181, 182, 183, 184, 185, 186, 187
 Chords: D₉, E7, E₉, A
 Performance markings: 1., LAST X, B-7

A. Sax. 1
T. Sax. 1
B. Sax.
B♭ Trp.
FLA. 1
FLA. 2
HORN
TBN. 1
TBN. 2
GTR.
BASS
D. S.

150 151 152 153 154 155 156 157

0-7

150 151 152 153 154 155 156 157

150 151 152 153 154 155 156 157

A. SX. 1
 T. SX. 1
 B. SX.
 B♭ TPT.
 FLG1
 FLG2
 HORN
 TBN. 1
 TBN. 2
 GTR.
 BASS
 D. S.

A musical score for a piece titled "Springville". The score is arranged for a large ensemble and includes the following parts:

- A. Sax. 1
- T. Sax. 1
- B. Sax.
- Br. Trpt.
- Fl. 1
- Fl. 2
- HORN
- Tbn. 1
- Tbn. 2
- Gtr.
- BASS
- D. S.

- A. SX. 1**: Alto Saxophone 1, Treble clef, starting with a dynamic marking of 160.
- T. SX. 1**: Tenor Saxophone 1, Treble clef.
- B. SX.**: Baritone Saxophone, Bass clef.
- B♭ TPT.**: B-flat Trumpet, Treble clef, starting with a dynamic marking of 160.
- FL. 1**: Flute 1, Treble clef, starting with a dynamic marking of 160.
- FL. 2**: Flute 2, Treble clef.
- HORN**: Horn section, Treble clef, starting with a dynamic marking of 160.
- TBN. 1**: Trombone 1, Bass clef.
- TBN. 2**: Trombone 2, Bass clef.
- GTR.**: Guitar, Treble clef, starting with a dynamic marking of 160.
- BASS**: Bass, Bass clef, starting with a dynamic marking of 160.
- D. S.**: Drums, Percussion clef, starting with a dynamic marking of 160.

The score shows a melodic line primarily in the saxophones and flutes, with a supporting bass line in the trombones and bass. The drums provide a steady rhythmic accompaniment. The piece concludes with a final chord in the saxophones and flutes.